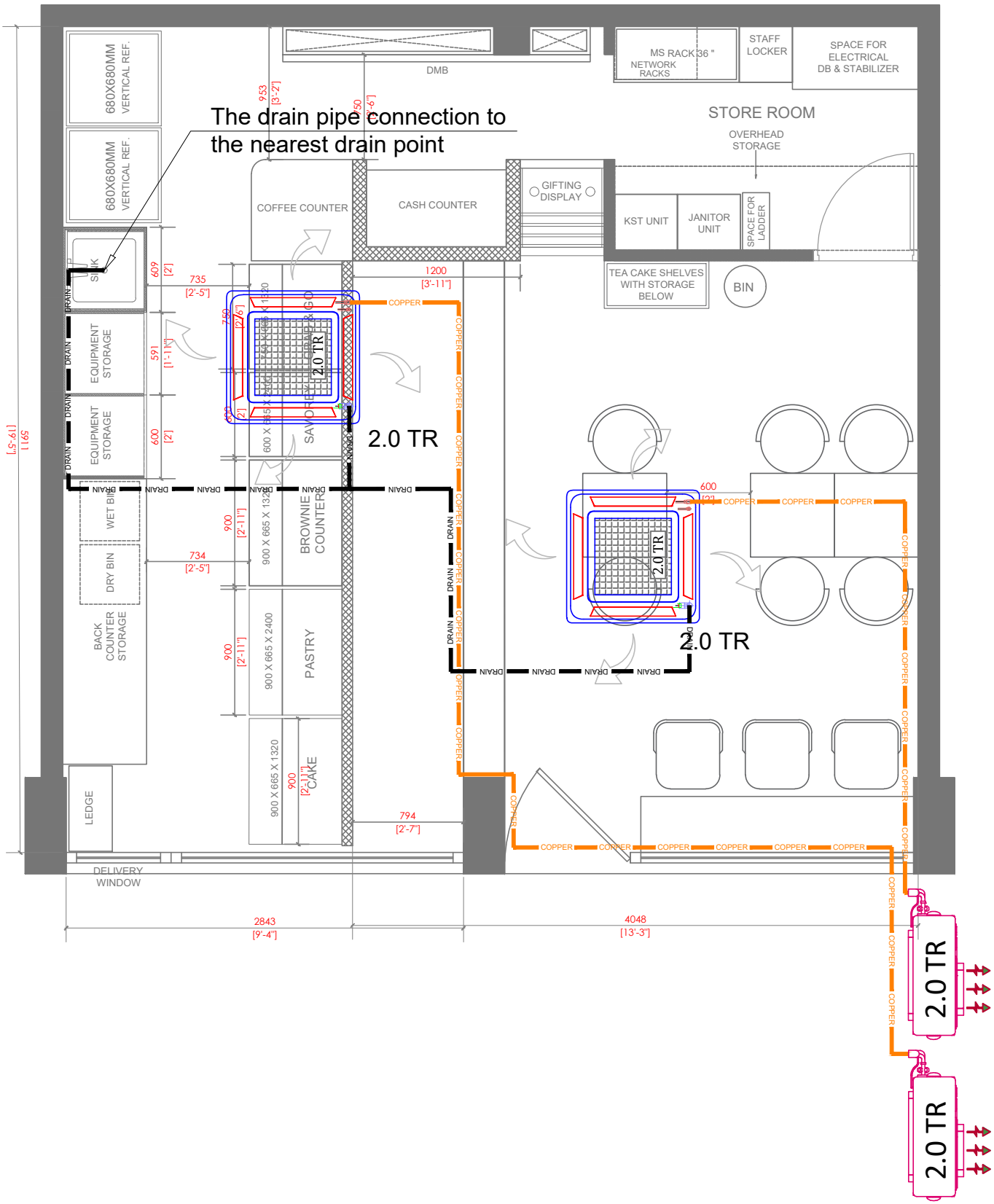
The drain pipe connection to the nearest drain point
680X680MM VERTICAL REF.
680X680MM VERTICAL REF.
SINK
EQUIPMENT STORAGE
EQUIPMENT STORAGE
WET BIN
DRY BIN
BACK COUNTER STORAGE
LEDGE
DELIVERY WINDOW
COFFEE COUNTER
CASH COUNTER
DMB
GIFTING DISPLAY
MS RACK 36 "
NETWORK RACKS
STAFF LOCKER
SPACE FOR ELECTRICAL DB & STABILIZER
STORE ROOM
OVERHEAD STORAGE
KST UNIT
JANITOR UNIT
SPACE FOR LADDER
TEA CAKE SHELVES WITH STORAGE BELOW
BIN
SAVOURY & GO
BROWNIE COUNTER
PASTRY
CAKE
2.0 TR
2.0 TR
2.0 TR
2.0 TR
2.0 TR
COPPER
DRAIN
2843 [9'-4"]
4048 [13'-3"]
794 [2'-7"]
1200 [3'-11"]
735 [2'-5"]
734 [2'-5"]
953 [3'-2"]
50 [1'-6"]
591 [1'-11¾"]
609 [2']
600 [2']
900 [2'-11"]
750 [2'-6"]
5911 [19'-5"]