

CLIENT : HDFC BANK

SITE : BKC BANDRA EAST

FLOOR AREA : 1511 SQ.FT

CARPET AREA : 1511 SQ.FT

PROJECT TYPE: METRO

SLAB BOTTOM: . 15'6"

BEAM BOTTOM: . 13'6"

SITE ADDRESS :
SHOP NO 11, KEMBARA, INS TOWER,
OPPOSITE INDIAN OIL PETROL PUMP,
G BLOCK, BKC, MUMBAI

LEGEND

INDICAT.	DESCRIPTION
	EXISTING WALL
	6" THICK INTERNAL BLOCK WORK CONSTRUCTION
	9" THICK EXTERNAL BLOCKWORK CONSTRUCTION
	9" THICK RCC
	FULL GLAZED
	3" THICK SEMI GLAZED
	3" THICK FULL PARTITION
	3" THICK LOW PARTITION
	FULL PANELING

DATE : 17-12-2024

SCALE : NTS

DRAWN BY : NILESH SUTHAR

CHECKED BY : TAHER

DRG ISSUED : COMMENTS



NOTE: THIS DRAWING IS THE PROPERTY OF M/s. TEAMSWIFT PROJECTS PVT. LTD. AND IS NOT TO BE REPRODUCED OR HANDED OVER TO A THIRD PARTY OR TO BE PUT TO USE FOR ANY OTHER PURPOSE OTHER THAN FOR WHICH IT IS ISSUED.

DISCLAIMER: M/s TEAMSWIFT PROJECTS PVT. LTD. IS NOT RESPONSIBLE FOR ANY STATUTORY/GOVT. APPROVALS, WHICH SHALL BE THE OWNER'S / USERS RESPONSIBILITY.



PROJECTS PVT. LTD.
A DESIGN - BUILD, FIT - OUT COMPANY

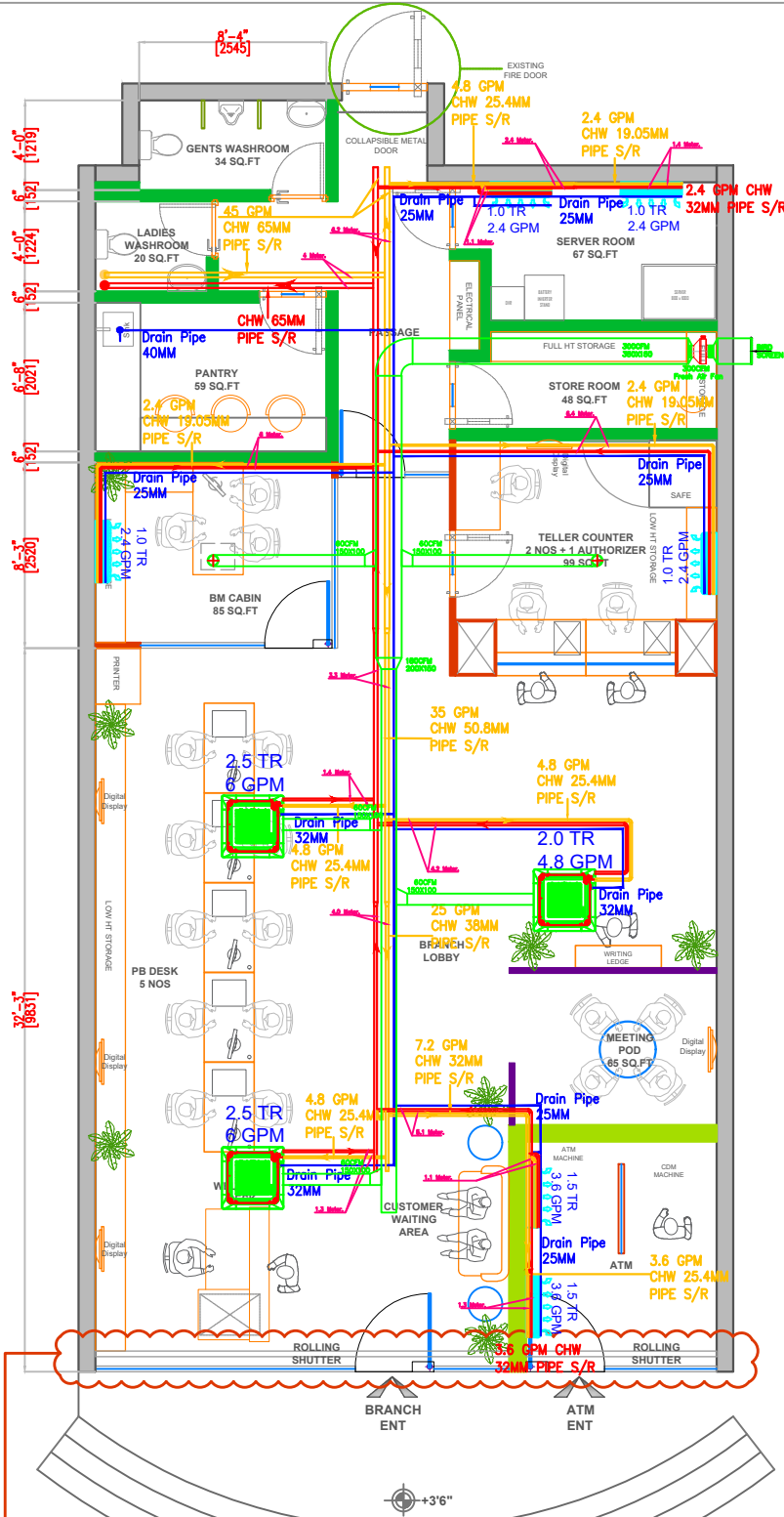

TITLE : FURNITURE LAYOUT

OPTION : 03

REVISION : 02