

CLIENT : ICICI BANK

SITE : BREACH CANDY

FLOOR AREA : 657 SQ.FT

CARPET AREA : 657 SQ.FT

PROJECT TYPE: ICICI BANK

SLAB BOTTOM: 9'9"

BEAM BOTTOM: 8'3"

SITE ADDRESS :
SHOP NO 6, NAMIK NIWAS,
BHULABHAI DESAI MARG, NEAR
TATA GARDEN, BREACH CANDY,
CUMBALLA HILL, MUMBAI,
MAHARASHTRA 400036

LEGEND

INDICAT.	DESCRIPTION
	EXISTING WALL
	6" THICK INTERNAL BLOCK WORK CONSTRUCTION
	9" THICK EXTERNAL BLOCKWORK CONSTRUCTION
	9" THICK RCC
	FULL GLAZED
	3" THICK SEMI GLAZED
	3" THICK FULL PARTITION
	3" THICK LOW PARTITION
	FULL PANELING

DATE : 24-04-2025

SCALE : NTS

DRAWN BY : NILESH SUTHAR

CHECKED BY : TAHER

DRG ISSUED FOR : APPROVAL

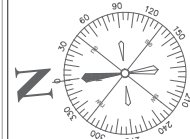

NOTE: THIS DRAWING IS THE PROPERTY OF M/s. TEAMSWIFT PROJECTS PVT. LTD. AND IS NOT TO BE REPRODUCED OR HANDED OVER TO A THIRD PARTY OR TO BE PUT TO USE FOR ANY OTHER PURPOSE OTHER THAN FOR WHICH IT IS ISSUED.

DISCLAIMER: M/s TEAMSWIFT PROJECTS PVT. LTD. IS NOT RESPONSIBLE FOR ANY STATUTORY/GOVT. APPROVALS, WHICH SHALL BE THE OWNER'S / USERS RESPONSIBILITY.



TEAMSWIFT

PROJECTS PVT. LTD.

A DESIGN - BUILD, FIT - OUT COMPANY

TITLE : GENERAL ARRANGEMENT LAYOUT

OPTION : 04

REVISION : 01

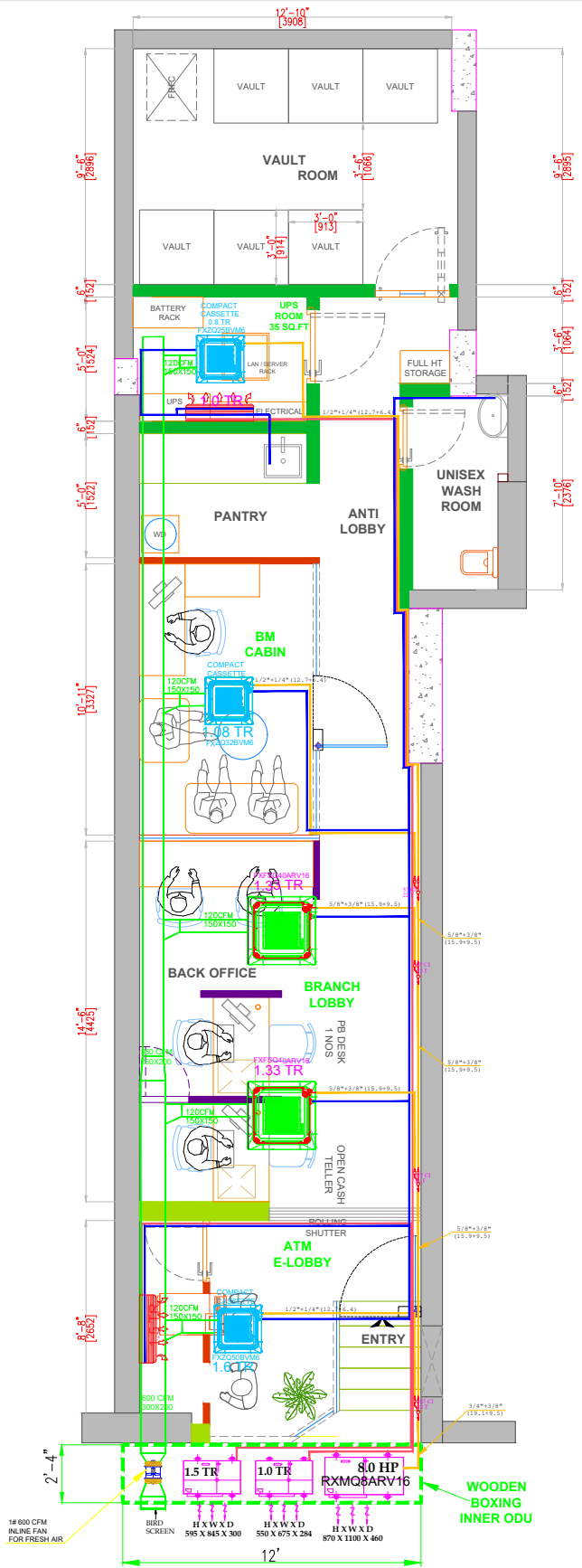

1# 600 CFM INLINE FAN FOR FRESH AIR

WOODEN BOXING INNER ODU

1# 600 CFM
 120CFM
 150X150
 120CFM
 150X150
 120CFM
 150X150
 120CFM
 150X150
 600 CFM
 300X280
 1.5 TR
 1.0 TR
 8.0 HP
 HXWxD
 595 X 845 X 300
 550 X 675 X 284
 870 X 1100 X 460
 12'