

OPT -06

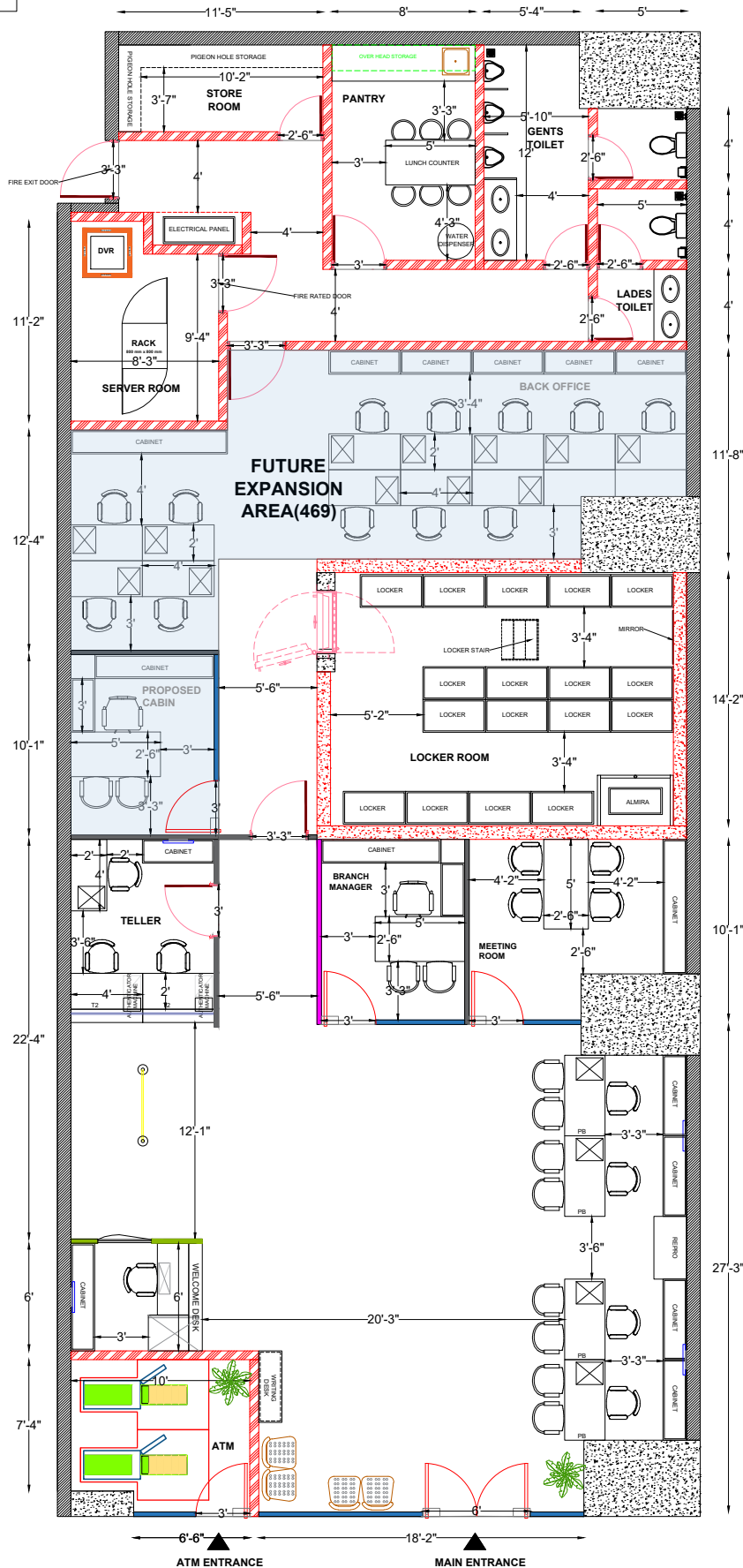

LEGEND

ATM	81 Sqft
WD	01 Nos
PB	04 Nos
TELLER	02 Nos
TA	01 Nos
B.M CABIN	81 Sqft
BACK OFFICE	12 Nos
MEETING ROOM	108 Sqft
PROPOSED CABIN	81 Sqft
LOCKER ROOM	270 Sqft
STORE ROOM	55 Sqft
SERVER ROOM	84 Sqft
PANTRY	95 Sqft
GENTS TOILET	89 Sqft
LADIES TOILET	41 Sqft

REVISIONS

CLIENT



PROJECT : HDFC BANK

TRADE CENTER BKC

LAT - 19.071824

LONG - 72.871020

DRAWING TITLE:

PROPOSED LAYOUT - GF

CARPET AREA-2700.00 SQFT

HEIGHT: FLOOR TO SLAB HT : 13'.08"
HEIGHT: FLOOR TO BEAM HT : 12'.02"

NOTES:
• ALL DRAWING IN INCHES
• THIS DRAWING IS A RIGHT & PROPERTY OF ARCHITECT
NOT TO BE PRODUCED, COPIED, HANDED OVER TO THIRD PARTY
OR USED FOR ANY OTHER PURPOSE OTHER THAN FOR WHICH IT
INTENDED AND REMAIN OUR SOLE PROPERTY.
• ONLY WRITTEN DIMENSIONS TO BE FOLLOWED
• THE CONTRACTOR MUST CHECK ALL THE DIMENSIONS AND
DETAILS & BE RESPONSIBLE FOR THE SAME ANY DISCREPANCY SHALL BE
BROUGHT TO
THE NOTICE OF THE ARCHITECT
• THIS DRAWING SHOULD BE READ IN CONJUNCTION WITH
RELEVANT
WORKING & DETAILED DRAWINGS.
• ALL DIMENSIONS SHALL BE VERIFIED ON SITE PRIOR TO START OF
WORK

abez® | TURNKEY SOLUTIONS

SCALE :	NTS	
DRN:	GOSHIAN	
DATE:	28-11-2025	
JOB/DRG. NO	OPT - 06	

PROPOSED LAYOUT HDFC BANK - TRADE CENTER BKC OPTION LAYOUT