

GLA - 3735 SFT (347 Sqm)
NSS -2830 SFT (263 Sqm)
BOH - 755 SFT(20%)(70 Sqm)

NOTE:
BOS HT @ 4491 MM FROM UFFL
BOB HT @ 4066 MM FROM UFFL
BO ACP HT @ 3931 MM FROM UFFL

PROJECT CODE	TITLE / NAME		COMPASS	CARPET AREA		Rev.No	DATE	REV. NOTE	<div>FOUR DIMENSIONS RETAIL DESIGN (INDIA) PVT. LTD. NO.15, 1st FLOOR, SARASWATHI COMPLEX, 5th CROSS, MALLESWARAM, BENGALURU, INDIA-560 003 Tel: +91- 80 - 42808300, 41323099; Fax: +91 - 80 - 42803333 E-Mail: info@4dimensions.co.in Web: www.4dimensions.co.in</div> <div>NOTE:-<div>01 This drawing is copyright and property of 'Four Dimensions' and is not to be reproduced, copied, or used for any other purpose. 02 All dimensions shall be checked on the prior to commencement of work. 03 Written dimensions shall be followed.</div><div>04 Any change required shall be confirmed from the architect prior to commencement of work. 05 This drawing shall be read in conjunction with other pertinent drawings. 06 If there is any discrepancy, it shall be referred to the architect for clarification.</div></div>
ADIDAS @ RAJKOT, GUJRAT	FURNITURE LAYOUT			3735 S.FT 347 S.MT					
				DRG.NO					
	DRAWN BY	CHECKED BY	DATE	SCALE	SHEET	CAD REF.			
	RASHMI		23.08.2025	NTS	01/01				

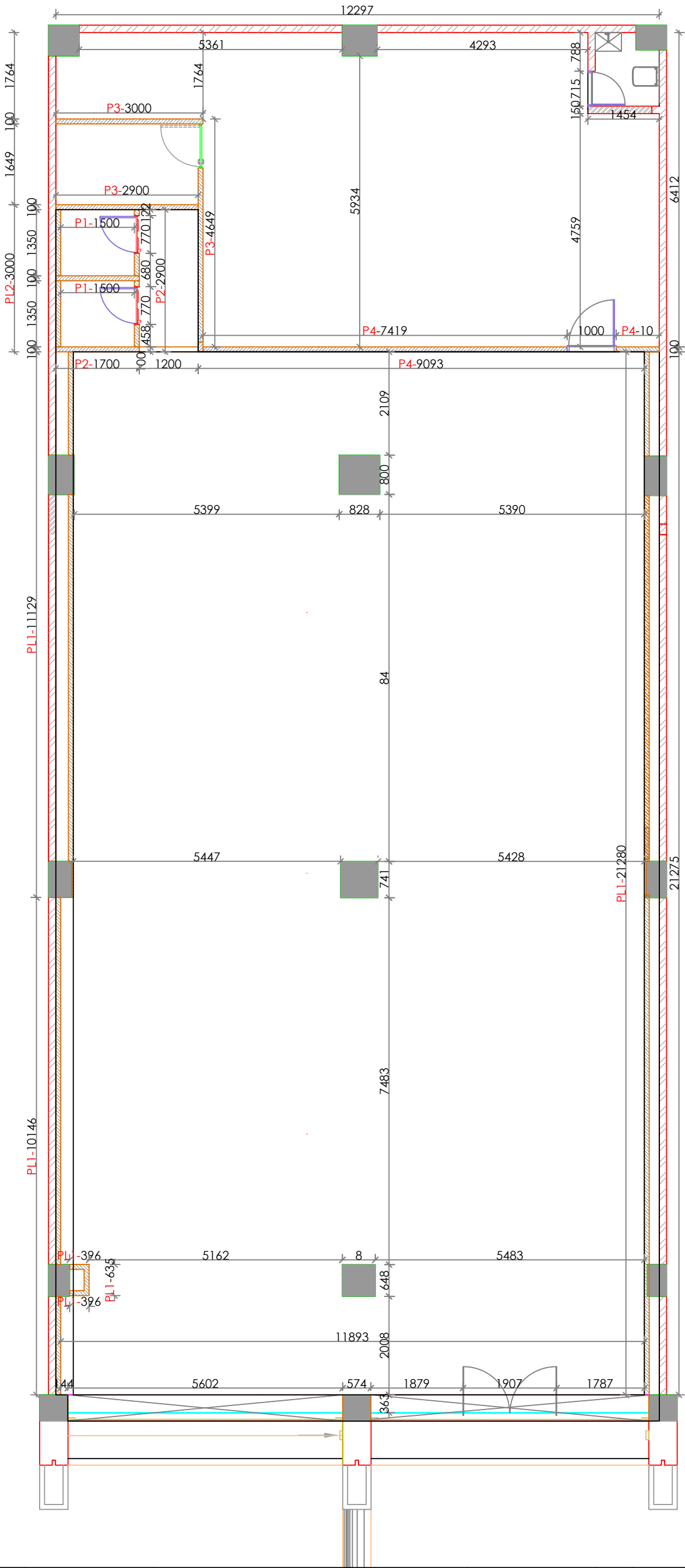

PARTITION LEGEND

SL.NO	SYMBOL	DESCRIPTION
PL1		PROVIDING AND FIXING 50 MM X 50MM GI STUD OR MS PIPE PARTITION FRAME WORK WITH VERTICAL MEMBERS AT AN INTERVAL 600 C/C AND HORIZONTAL MEMBERS AT AN INTERVAL 600 C/C, WITH THE TOP AND BOTTOM MEMBER FIXED TO CEILING & FLOORING RESPECTIVELY. WITH 12MM PLY CLADDING + GYPSUM ON OTHER SIDE FROM FFL TO CEILING. (WALL PANELING)
PL2		PROVIDING AND FIXING 50 MM X 50MM GI STUD OR MS PIPE PARTITION FRAME WORK WITH VERTICAL MEMBERS AT AN INTERVAL 600 C/C AND HORIZONTAL MEMBERS AT AN INTERVAL 600 C/C, WITH THE TOP AND BOTTOM MEMBER FIXED TO CEILING & FLOORING RESPECTIVELY. WITH 12MM PLY CLADDING + LAMINATE OR WBC ON OTHER SIDE FROM FFL TO CEILING. (FITTING ROOM WALL PANELING)
P1		PROVIDING AND FIXING 50 MM X 50MM GI STUD OR MS PIPE PARTITION FRAME WORK WITH VERTICAL MEMBERS AT AN INTERVAL 600 C/C AND HORIZONTAL MEMBERS AT AN INTERVAL 600 C/C, WITH THE TOP AND BOTTOM MEMBER FIXED TO CEILING & FLOORING RESPECTIVELY. WITH 12MM PLY CLADDING + LAMINATE OR WBC ON OTHER SIDES FROM FFL TO CEILING. (BOTH SIDE FITTING ROOM)
P2		PROVIDING AND FIXING 50 MM X 50MM GI STUD OR MS PIPE PARTITION FRAME WORK WITH VERTICAL MEMBERS AT AN INTERVAL 600 C/C AND HORIZONTAL MEMBERS AT AN INTERVAL 600 C/C, WITH THE TOP AND BOTTOM MEMBER FIXED TO CEILING & FLOORING RESPECTIVELY. ONE SIDE 12MM THK GYP AND 6MM THK MDF AND ONE SIDE 12MMTHK PLY + GYPSUM FROM FFL TO CEILING. (FITTING ROOM AND RETAIL)
P3		PROVIDING AND FIXING 50 MM X 50MM GI STUD OR MS PIPE PARTITION FRAME WORK WITH VERTICAL MEMBERS AT AN INTERVAL 600 C/C AND HORIZONTAL MEMBERS AT AN INTERVAL 600 C/C, WITH THE TOP AND BOTTOM MEMBER FIXED TO CEILING & FLOORING RESPECTIVELY. ONE SIDE 6MM THK MDF AND ONE SIDE 12MMTHK PLY FROM FFL TO CEILING. (FITTING ROOM AND BOH)
P4		PROVIDING AND FIXING 50 MM X 50MM GI STUD OR MS PIPE PARTITION FRAME WORK WITH VERTICAL MEMBERS AT AN INTERVAL 600 C/C AND HORIZONTAL MEMBERS AT AN INTERVAL 600 C/C, WITH THE TOP AND BOTTOM MEMBER FIXED TO CEILING & FLOORING RESPECTIVELY. ONE SIDE 6MM THK PLY/ MDF AND ONE SIDE 12MMTHK PLY FROM FFL TO CEILING. (RETAIL AND BOH AREA)
P5		PROVIDING AND FIXING 50 MM X 50MM GI STUD OR MS PIPE PARTITION FRAME WORK WITH VERTICAL MEMBERS AT AN INTERVAL 600 C/C AND HORIZONTAL MEMBERS AT AN INTERVAL 600 C/C, WITH THE TOP AND BOTTOM MEMBER FIXED TO CEILING & FLOORING RESPECTIVELY. ONE SIDE 12MM THK PLY AND 12MM THK GYP AND ONE SIDE 12MMTHK PLY + WBC BOARD FROM FFL TO CEILING. CAMPAIGN WINDOW AND RETAIL AREA)
B1		BOXING WITH 50 X 50MM X 3MM THK ALUMINUM FRAMEWORK WITH VERTICAL MEMBERS AT AN INTERVAL 600 C/C AND HORIZONTAL MEMBERS AT AN INTERVAL 600 C/C, WITH THE TOP AND BOTTOM MEMBER FIXED TO CEILING & FLOORING RESPECTIVELY. WITH 12MM PLY CLADDING + GYPSUM FROM FFL TO CEILING. FINISHED WITH APP.LAMINATE

GLA - 3735 SFT (347 Sqm)
NSS -2830 SFT (263 Sqm)
BOH - 755 SFT(20%)(70 Sqm)

NOTE:
BOS HT @ 4491 MM FROM UFFL
BOB HT @ 4066 MM FROM UFFL
BO ACP HT @ 3931 MM FROM UFFL

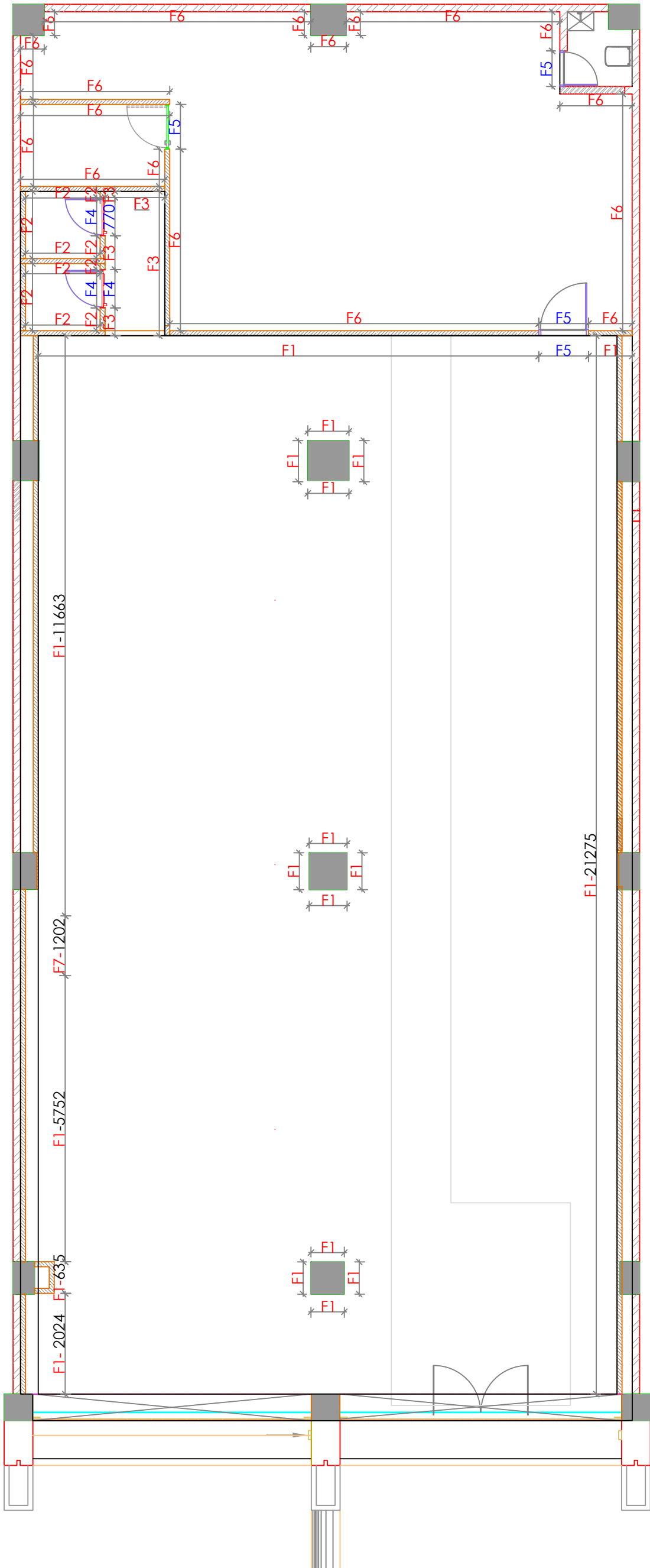

PROJECT CODE	TITLE / NAME		COMPASS	CARPET AREA		Rev.No	DATE	REV. NOTE	<div>FOUR DIMENSIONS RETAIL DESIGN (INDIA) PVT. LTD. NO.15, 1st FLOOR, SARASWATHI COMPLEX, 5th CROSS, MALLESWARAM, BENGALURU, INDIA-560 003 Tel: +91- 80 - 42808300, 41323099; Fax: +91 - 80 - 42803333 E-Mail: info@4dimensions.co.in Web: www.4dimensions.co.in</div> <div>NOTE:- 01 This drawing is copyright and property of 'Four Dimensions' and is not to be reproduced, copied, or used for any other purpose. 02 All dimensions shall be checked on the prior to commencement of work. 03 Written dimensions shall be followed.</div> <div>04 Any change required shall be confirmed from the architect prior to commencement of work. 05 This drawing shall be read in conjunction with other pertinent drawings. 06 If there is any discrepancy, it shall be referred to the architect for clarification.</div>				
ADIDAS @ RAJKOT, GUJRAT	PARTITION LAYOUT			3735 S.FT 347 S.MT									
				DRG.NO									
	DRAWN BY			CHECKED BY		DATE		SCALE		SHEET		CAD REF.	
	VAISHNAVI			RASHMI		22.08.2025		NTS		01/01			



Material Code	Finish/Colour /Shade	Vendor / Supplier
F1	RETAIL AREA	RAL 9010 - ASIAN PAINTS(APCOLITE)PURE WHITE SHADE TILL BEAM BOTTOM TO TRUE CEILING TO BE FINISHED WITH DARK GREY RAL 7021 (RETAIL AREA).
F2	TRIAL ROOM	WHITE - LAMINATE FROM GREEN LAM 107 WOOL (SUD FINISH) TO BE FINISHED
F3	FITTING ROOM LOBBY	GREEN LAM - LAMINATE -296 FOG (SUD FINISH)
F4	TRIAL ROOM DOOR (35 MM FLUSH DOOR)	LAMINATE FROM GREEN LAM CODE: 5076 PRIMEVAL OAK (OLM FINISH) TO BE FINISHED & DOOR FRAME TO BE MATCH SAME PAINT FINISH
F5	STOCK ROOM (DOOR)	WHITE - LAMINATE FROM GREEN LAM 107 TO BE FINISHED
F6	STOCK ROOM	STOCK ROOM WALL & CEILING TO BE FINISHED WITH WHITE PLASTIC PAINT.
F7	CASH BACK	ASIAN PAINT APOCOLITE PREMIUM - 7303 -STORMY SEA to be finished TILL BEAM BOTTOM & TRUE CEILING TO BE FINISHED WITH DARK GREY RAL 7021
F8	FACADE	FACADE TO BE FINISHED WITH TXX 111 - DIAMOND WHITE ACP

GLA - 3735 SFT (347 Sqm)
NSS -2830 SFT (263 Sqm)
BOH - 755 SFT(20%)(70 Sqm)

NOTE:
BOS HT @ 4491 MM FROM UFFL
BOB HT @ 4066 MM FROM UFFL
BO ACP HT @ 3931 MM FROM UFFL

PROJECT CODE	TITLE / NAME		COMPASS	CARPET AREA		Rev.No	DATE	REV. NOTE	FOUR DIMENSIONS RETAIL DESIGN (INDIA) PVT. LTD. NO.15, 1st FLOOR, SARASWATHI COMPLEX, 5th CROSS, MALLESWARAM, BENGALURU, INDIA-560 003 Tel: +91- 80 - 42808300, 41323099; Fax: +91 - 80 - 42803333 E-Mail: info@4dimensions.co.in Web: www.4dimensions.co.in	
ADIDAS @ RAJKOT, GUJRAT	FINISHES LAYOUT			3735 S.FT 347 S.MT						
				DRG.NO						
	DRAWN BY	CHECKED BY	DATE	SCALE	SHEET	CAD	NOTE:- 01 This drawing is copyright and property of 'Four Dimensions' and is not to be reproduced, copied, or used for any other purpose. 02 All dimensions shall be checked on the prior to commencement of work. 03 Written dimensions shall be followed.		04 Any change required shall be confirmed from the architect prior to commencement of work. 05 This drawing shall be read in conjunction with other pertinent drawings. 06 If there is any discrepancy, it shall be referred to the architect for clarification.	
	VAISHNAVI	RASHMI	22.08.2025	NTS	01/01	REF.				

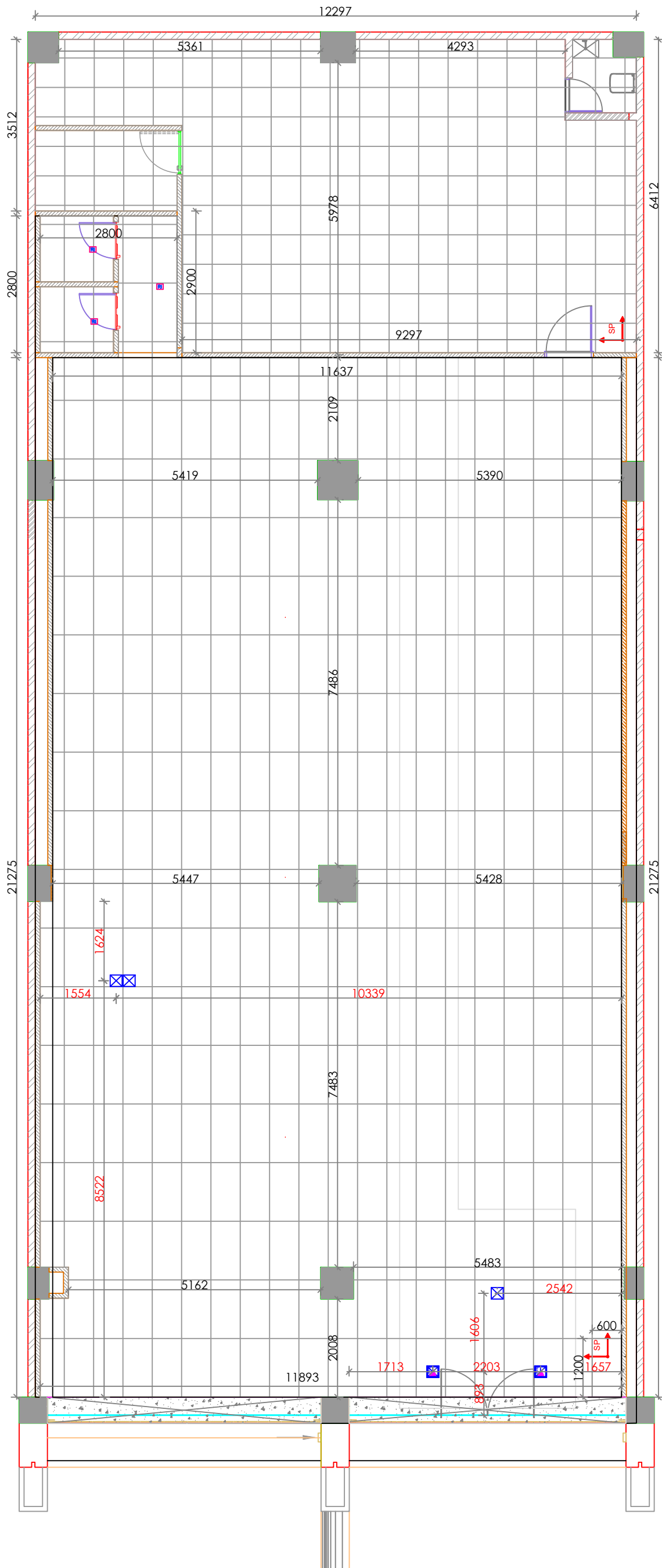

FLOORING LEGEND-GROUND FLOOR

SL NO	SYMBOL	DESCRIPTION	Qty.	+10%
1		FALCON BLUE FLOORING : RAK CERAMICS 600X1200 MM	2771 S.Ft.	3048 S.Ft.
2		INTERNAL STEPS TO BE FINISHED WITH 20 mm Grey Stepstone RAK ceramic CODE :BLANCO matt 300/200 x 1200 mm Pasted With Epoxy Adhesive To Plywood Base .	65 SFt.	72 Sft.
3		LOCALLY PROCURED 600X600MM VITRIFIED FLOORING TO MATCH RETAIL AREA FLOORING. NOTE : ONLY FOR BOH AREA & MANAGERS CABIN.	741S.Ft.	815 SFt.
4		5MM S.S STRIP	18.R.Ft.	41 R.Ft.
5		5MM T' ALU. PROFILE	00 R.Ft.	00 R.Ft.
SP-START POINT FOR TILE				

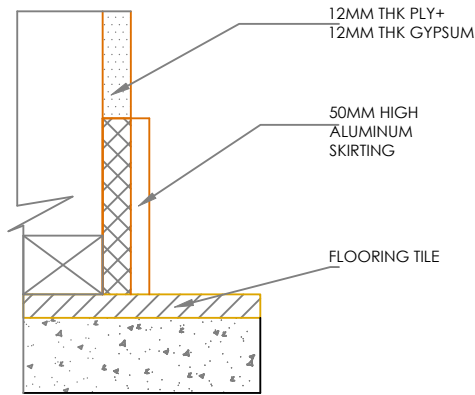

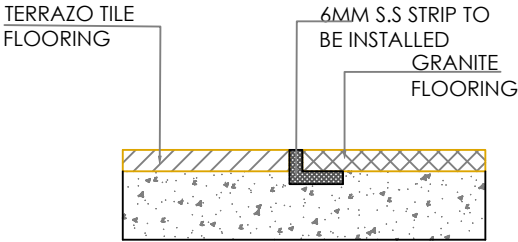

TYPICAL DETAIL SKIRTING DETAIL



TYPICAL DETAIL A- BETWEEN TILE AND GRANITE FLOORING

GLA - 3735 SFT (347 Sqm)
NSS -2830 SFT (263 Sqm)
BOH - 755 SFT(20%)(70 Sqm)

NOTE:
BOS HT @ 4491 MM FROM UFFL
BOB HT @ 4066 MM FROM UFFL
BO ACP HT @ 3931 MM FROM UFFL

PROJECT CODE	TITLE / NAME		COMPASS	CARPET AREA		Rev.No	DATE	REV. NOTE	FOUR DIMENSIONS RETAIL DESIGN (INDIA) PVT. LTD. NO.15, 1st FLOOR, SARASWATHI COMPLEX, 5th CROSS, MALLESWARAM, BENGALURU, INDIA-560 003 Tel: +91- 80 - 42808300, 41323099; Fax: +91 - 80 - 42803333 E-Mail: info@4dimensions.co.in Web: www.4dimensions.co.in		
ADIDAS @ RAJKOT, GUJRAT	FLOORING LAYOUT			3735 S.FT 347 S.MT							
				DRG.NO							
	DRAWN BY		CHECKED BY	DATE	SCALE	SHEET	CAD REF.	NOTE:- 01 This drawing is copyright and property of 'Four Dimensions' and is not to be reproduced, copied, or used for any other purpose. 02 All dimensions shall be checked on the prior to commencement of work. 03 Written dimensions shall be followed. 04 Any change required shall be confirmed from the architect prior to commencement of work. 05 This drawing shall be read in conjunction with other pertinent drawings. 06 If there is any discrepancy, it shall be referred to the architect for clarification.			
VAISHNAVI		RASHMI	22.08.2025	NTS	01/01						

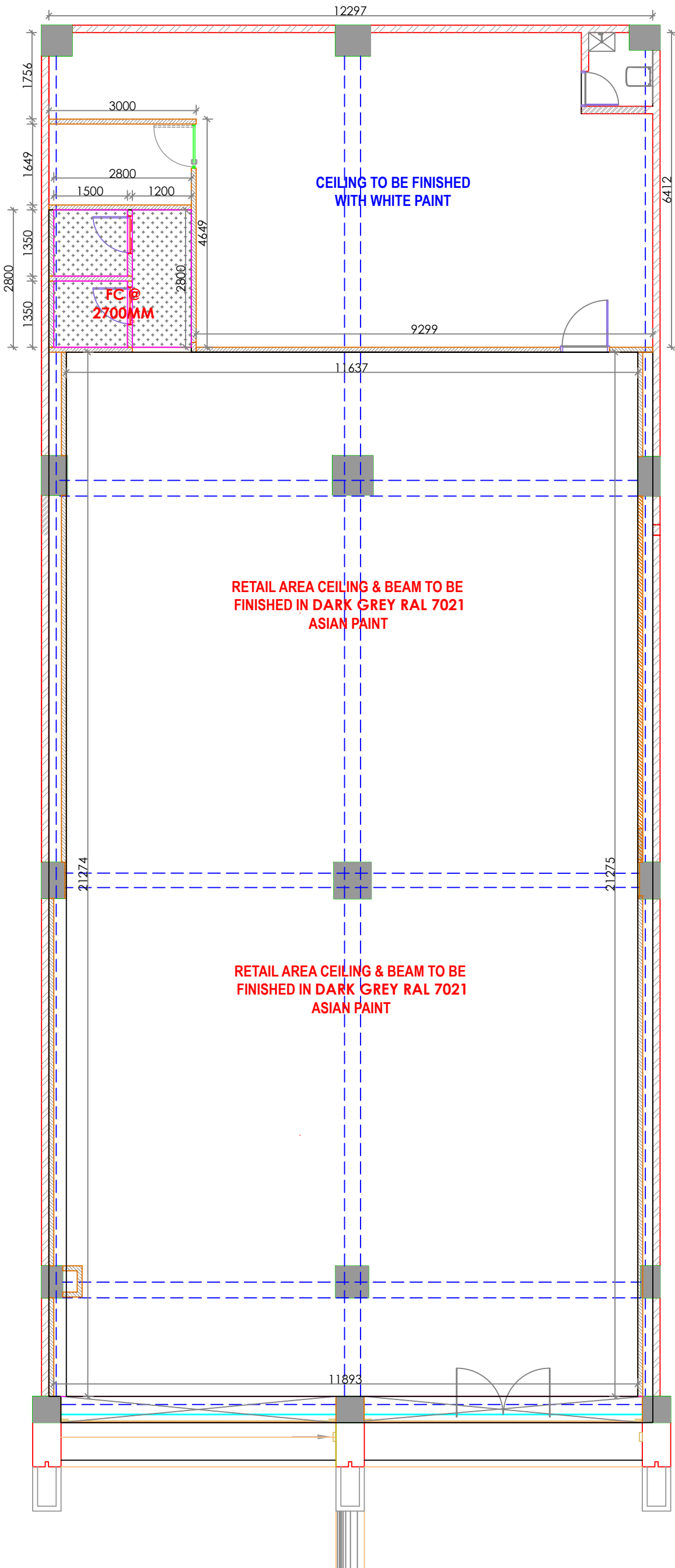

FALSE CEILING LEGEND



SL NO	SYMBOL	DESCRIPTION
FC-1		PAINT -ASIAN PAINTS LUXURY EMULSION MATT-8253 (CEILING & BEAMS)
FC-2		GYPSUM FALSE CEILING @ 2700MM FFL WITH APP. WHITE PAINT- ASIAN MORNING GLORY
FC-3		TRUE CEILING TO BE PAINTED IN WHITE. IN STOCK ROOM

GLA - 3735 SFT (347 Sqm)
NSS -2830 SFT (263 Sqm)
BOH - 755 SFT(20%)(70 Sqm)

NOTE:
BOS HT @ 4491 MM FROM UFFL
BOB HT @ 4066 MM FROM UFFL
BO ACP HT @ 3931 MM FROM UFFL

PROJECT CODE	TITLE / NAME		COMPASS	CARPET AREA		Rev.No	DATE	REV. NOTE	<div>FOUR DIMENSIONS RETAIL DESIGN (INDIA) PVT. LTD. NO.15, 1st FLOOR, SARASWATHI COMPLEX, 5th CROSS, MALLESWARAM, BENGALURU, INDIA-560 003 Tel: +91- 80 - 42808300, 41323099; Fax: +91 - 80 - 42803333 E-Mail: info@4dimensions.co.in Web: www.4dimensions.co.in</div> <div>NOTE:- 01 This drawing is copyright and property of 'Four Dimensions' and is not to be reproduced, copied, or used for any other purpose. 02 All dimensions shall be checked on the prior to commencement of work. 03 Written dimensions shall be followed. 04 Any change required shall be confirmed from the architect prior to commencement of work. 05 This drawing shall be read in conjunction with other pertinent drawings. 06 If there is any discrepancy, it shall be referred to the architect for clarification.</div>
ADIDAS @ RAJKOT, GUJRAT	CEILING LAYOUT			3735 S.FT 347 S.MT					
				DRG.NO					
	DRAWN BY	CHECKED BY	DATE	SCALE	SHEET	CAD REF.			
	VAISHNAVI	RASHMI	22.08.2025	NTS	01/01				

CCTV LEGEND

SL NO	SYMBOL	DESCRIPTION	QTY
1		HIGH RESOLUTION, FIXED 6.0MM LENS DOME CAMERA	14
2		DIGITAL VIDEO RECORDER - 32 CHANNEL TO BE FIX IN CASH COUNTER	01
3		WALL MOUNTED POWER SUPPLY UNIT	01

NOTES:

#The CCTV location is indicative in nature and the required CCTV location for the store shall be obtained from a CCTV consultant.

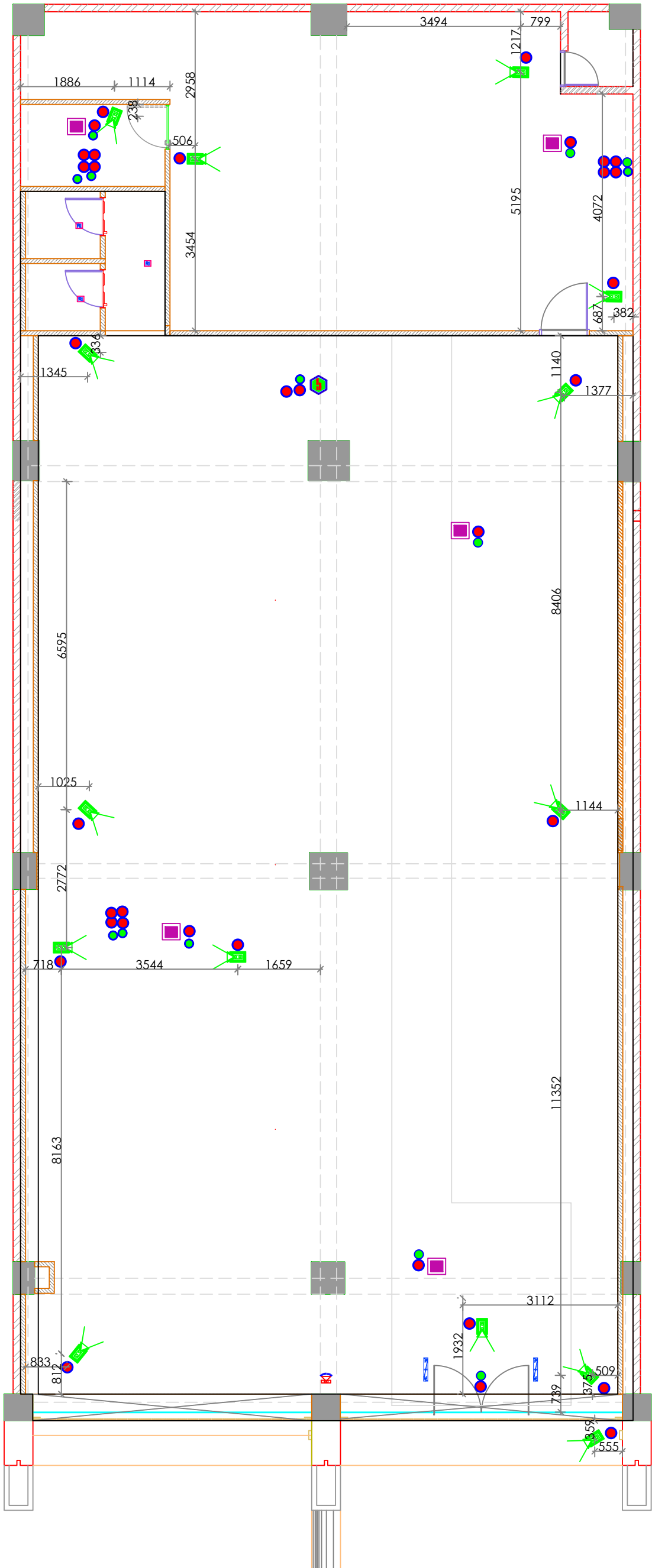

GLA - 3735 SFT (347 Sqm)
NSS -2830 SFT (263 Sqm)
BOH - 755 SFT(20%)(70 Sqm)

NOTE:
BOS HT @ 4491 MM FROM UFFL
BOB HT @ 4066 MM FROM UFFL
BO ACP HT @ 3931 MM FROM UFFL

PROJECT CODE	TITLE / NAME		COMPASS		CARPET AREA		Rev.No	DATE	REV. NOTE	<div>FOUR DIMENSIONS RETAIL DESIGN (INDIA) PVT. LTD. NO.15, 1st FLOOR, SARASWATHI COMPLEX, 5th CROSS, MALLESWARAM, BENGALURU, INDIA-560 003 Tel: +91- 80 - 42808300, 41323099; Fax: +91 - 80 - 42803333 E-Mail: info@4dimensions.co.in Web: www.4dimensions.co.in</div> <div>NOTE:- 01 This drawing is copyright and property of 'Four Dimensions' and is not to be reproduced, copied, or used for any other purpose. 02 All dimensions shall be checked on the prior to commencement of work. 03 Written dimensions shall be followed.</div> <div>04 Any change required shall be confirmed from the architect prior to commencement of work. 05 This drawing shall be read in conjunction with other pertinent drawings. 06 If there is any discrepancy, it shall be referred to the architect for clarification.</div>
ADIDAS @ RAJKOT, GUJRAT	CCTV LAYOUT				3735 S.FT 347 S.MT					
					DRG.NO					
	DRAWN BY	CHECKED BY	DATE	SCALE	SHEET	CAD				
	VAISHNAVI	RASHMI	22.08.2025	NTS	01/01	REF.				

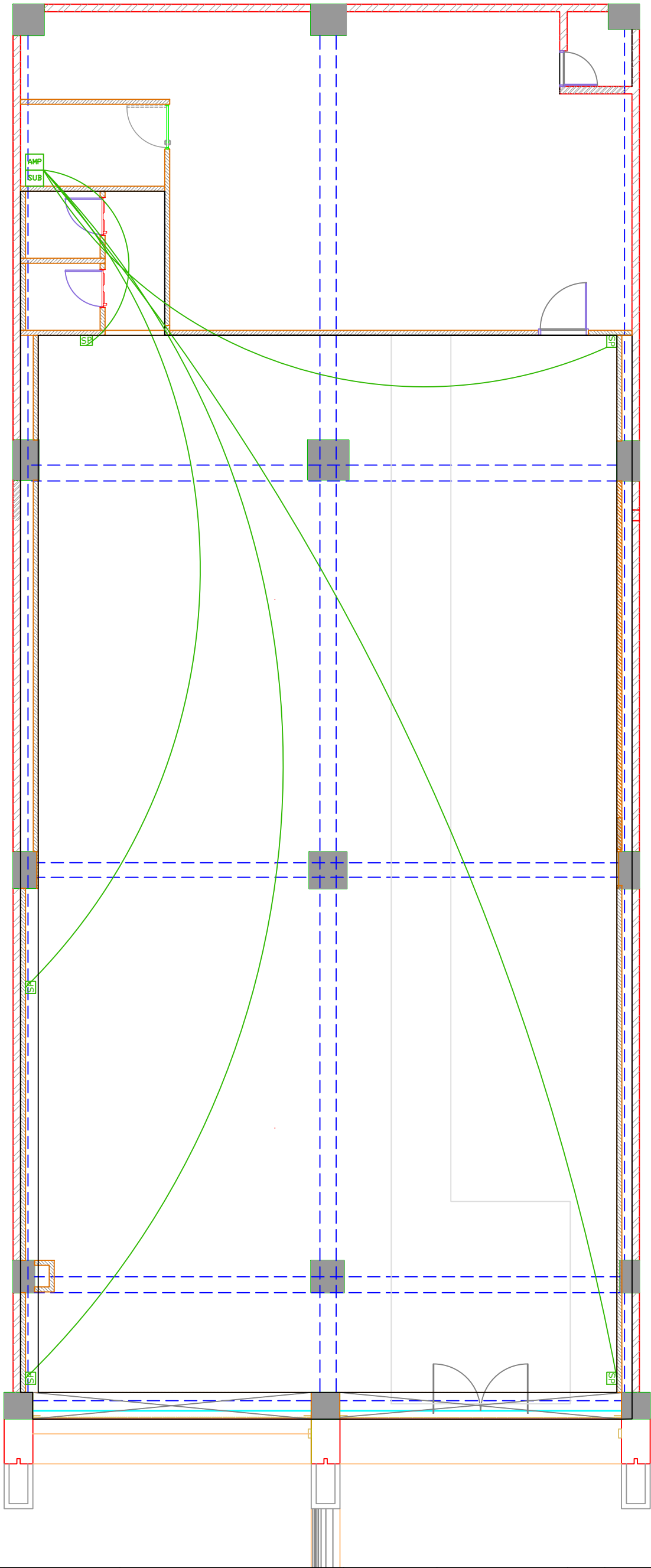

AUDIO LEGEND

SL NO	SYMBOL	DESCRIPTION	QTY
1	SP	WALL MOUNTED SPEAKERS	05
2	SUB	SUB WOOFER	01
3	AMP	AMPLIFIER	01
4		SPEAKER CONDUIT - 19mm Ø	
5		MIC AT CASH TILL CONNECTED TO AMPLIFIER	00

GLA - 3735 SFT (347 Sqm)
NSS -2830 SFT (263 Sqm)
BOH - 755 SFT(20%)(70 Sqm)

NOTE:
BOS HT @ 4491 MM FROM UFFL
BOB HT @ 4066 MM FROM UFFL
BO ACP HT @ 3931 MM FROM UFFL

PROJECT CODE	TITLE / NAME		COMPASS	CARPET AREA		Rev.No	DATE	REV. NOTE	<div>FOUR DIMENSIONS RETAIL DESIGN (INDIA) PVT. LTD. NO.15, 1st FLOOR, SARASWATHI COMPLEX, 5th CROSS, MALLESWARAM, BENGALURU, INDIA-560 003 Tel: +91- 80 - 42808300, 41323099; Fax: +91 - 80 - 42803333 E-Mail: info@4dimensions.co.in Web: www.4dimensions.co.in</div> <div>NOTE:- 01 This drawing is copyright and property of 'Four Dimensions' and is not to be reproduced, copied, or used for any other purpose. 02 All dimensions shall be checked on the prior to commencement of work. 03 Written dimensions shall be followed. 04 Any change required shall be confirmed from the architect prior to commencement of work. 05 This drawing shall be read in conjunction with other pertinent drawings. 06 If there is any discrepancy, it shall be referred to the architect for clarification.</div>
ADIDAS @ RAJKOT, GUJRAT	AUDIO LAYOUT			3735 S.FT 347 S.MT					
				DRG.NO					
	DRAWN BY	CHECKED BY	DATE	SCALE	SHEET	CAD REF.			
	VAISHNAVI	RASHMI	22.08.2025	NTS	01/01				

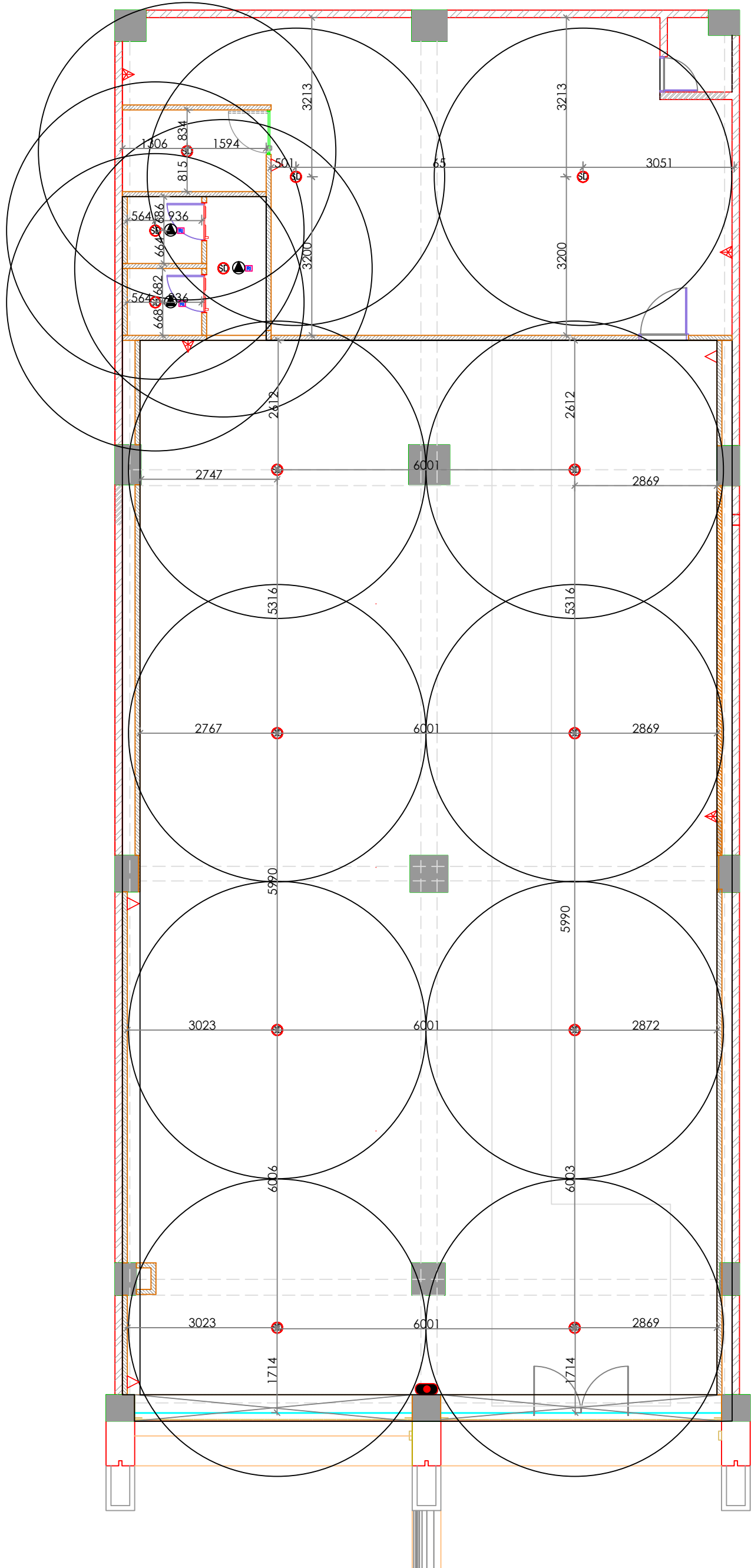

SLP LEGEND

SL NO	SYMBOL	DESCRIPTION	QTY GF+FF
1		PROPOSED SMOKE DETECTOR IN CEILING	15
2		SMOKE DETECTOR ABOVE FALSE CEILING	04
3		MANUAL CALL POINT @ 1350MM FROM FFL	01
4		HOOTER @ 2100MM FROM FFL	01
5		FIRE CONTROL PANEL	01
6		FIRE EXTINGUISHER ABC TYPE - CO2-5KG	04
7		FIRE EXTINGUISHER ABC TYPE - CO2-2 KG	04
8		FIRE SWITCH	01
9		RESPONSE INDICATOR	05
10		FIRE EXIT SIGNAGE	09

2Cx1.5sqmm Cu.FRLS WIRE IN 19mm DIA
2mm THICK PVC CONDUIT LAID ABOVE FALSECEILING FOR SMOKE DETECTORS.

NOTES:

#Positioning of Smoke Detectors to be in accordance with the Electrical Layout as shown in the drawing.

GLA - 3735 SFT (347 Sqm)
NSS -2830 SFT (263 Sqm)
BOH - 755 SFT(20%)(70 Sqm)

NOTE:
BOS HT @ 4491 MM FROM UFFL
BOB HT @ 4066 MM FROM UFFL
BO ACP HT @ 3931 MM FROM UFFL

PROJECT CODE	TITLE / NAME		COMPASS	CARPET AREA		Rev.No	DATE	REV. NOTE	<div>FOUR DIMENSIONS RETAIL DESIGN (INDIA) PVT. LTD. NO.15, 1st FLOOR, SARASWATHI COMPLEX, 5th CROSS, MALLESWARAM, BENGALURU, INDIA-560 003 Tel: +91- 80 - 42808300, 41323099; Fax: +91 - 80 - 42803333 E-Mail: info@4dimensions.co.in Web: www.4dimensions.co.in</div> <div>NOTE:-<div><div>01 This drawing is copyright and property of 'Four Dimensions' and is not to be reproduced, copied, or used for any other purpose.</div><div>02 All dimensions shall be checked on the prior to commencement of work.</div><div>03 Written dimensions shall be followed.</div><div>04 Any change required shall be confirmed from the architect prior to commencement of work.</div><div>05 This drawing shall be read in conjunction with other pertinent drawings.</div><div>06 If there is any discrepancy, it shall be referred to the architect for clarification.</div></div></div>
ADIDAS @ RAJKOT, GUJRAT	SLP LAYOUT			3735 S.FT 347 S.MT					
				DRG.NO					
	DRAWN BY	CHECKED BY	DATE	SCALE	SHEET	CAD REF.			
	VAISHNAVI	RASHMI	22.08.2025	NTS	01/01				

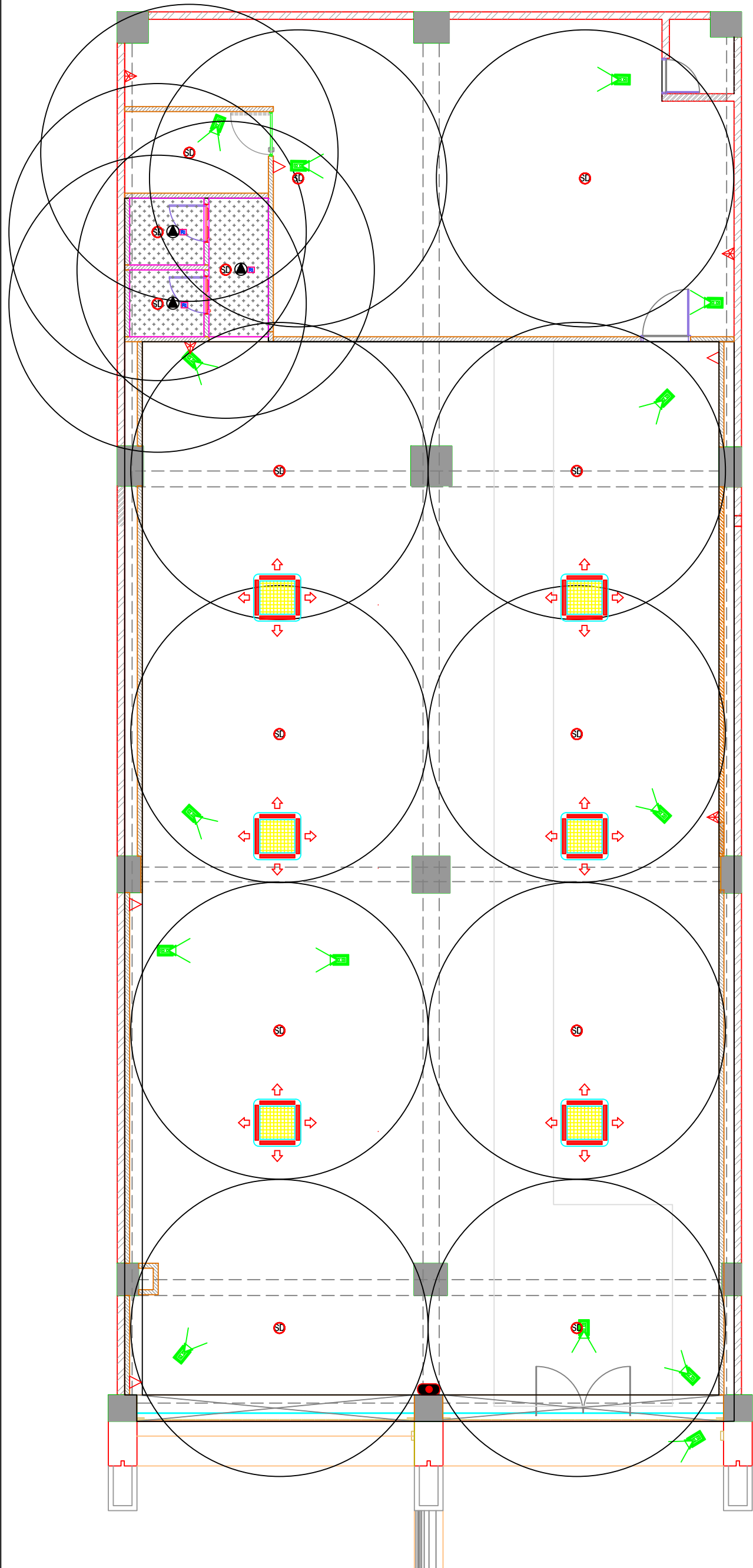

HVAC LEGEND			
SL NO	SYMBOL	DESCRIPTION	QTY
1		4TR CASSETTE AC	00
2		3TR CASSETTE AC	06
3		2TR CASSETTE AC	00

AUDIO LEGEND			
SL NO	SYMBOL	DESCRIPTION	QTY
1		WALL MOUNTED SPEAKERS	05
2		SUB WOOFER	01
3		AMPLIFIER	01
4		SPEAKER CONDUIT - 19mm Ø	
5		MIC AT CASH TILL CONNECTED TO AMPLIFIER	00

CCTV LEGEND			
SL NO	SYMBOL	DESCRIPTION	QTY
1		HIGH RESOLUTION, FIXED 6.0MM LENS DOME CAMERA	14
2		DIGITAL VIDEO RECORDER - 32 CHANNEL TO BE FIX IN CASH COUNTER	01
3		WALL MOUNTED POWER SUPPLY UNIT	01

NOTES:
#The CCTV location is indicative in nature and the required CCTV location for the store shall be obtained from a CCTV consultant.

SLP LEGEND			
SL NO	SYMBOL	DESCRIPTION	QTY GF+FF
1		PROPOSED SMOKE DETECTOR IN CEILING	15
2		SMOKE DETECTOR ABOVE FALSE CEILING	04
3		MANUAL CALL POINT @ 1350MM FROM FFL	01
4		HOOTER @ 2100MM FROM FFL	01
5		FIRE CONTROL PANEL	01
6		FIRE EXTINGUISHER ABC TYPE - CO2- 5KG	04
7		FIRE EXTINGUISHER ABC TYPE - CO2-2 KG	04
8		FIRE SWITCH	01
9		RESPONSE INDICATOR	05
10		FIRE EXIT SIGNAGE	09
2Cx1.5Sqmm Cu.FRLS WIRE IN 19mm DIA 2mm THICK PVC CONDUIT LAID ABOVE FALSECEILING FOR SMOKE DETECTORS.			

NOTES:
#Positioning of Smoke Detectors to be in accordance with the Electrical Layout as shown in the drawing.

PROJECT CODE	TITLE / NAME		COMPASS	CARPET AREA		Rev.No	DATE	REV. NOTE	FOUR DIMENSIONS RETAIL DESIGN (INDIA) PVT. LTD.	
ADIDAS @ RAJKOT, GUJRAT	RCP LAYOUT			3735 S.FT 347 S.MT					NO.15, 1st FLOOR, SARASWATHI COMPLEX, 5th CROSS, MALLESWARAM, BENGALURU, INDIA-560 003 Tel: +91- 80 - 42808300, 41323099; Fax: +91 - 80 - 42803333 E-Mail: info@4dimensions.co.in Web: www.4dimensions.co.in	
				DRG.NO						NOTE:- 01 This drawing is copyright and property of 'Four Dimensions' and is not to be reproduced, copied, or used for any other purpose. 02 All dimensions shall be checked on the prior to commencement of work. 03 Written dimensions shall be followed.
		DRAWN BY	CHECKED BY	DATE	SCALE	SHEET	CAD REF.	04 Any change required shall be confirmed from the architect prior to commencement of work. 05 This drawing shall be read in conjunction with other pertinent drawings. 06 If there is any discrepancy, it shall be referred to the architect for clarification.		
	VAISHNAVI	RASHMI	22.08.2025	NTS	01/01					



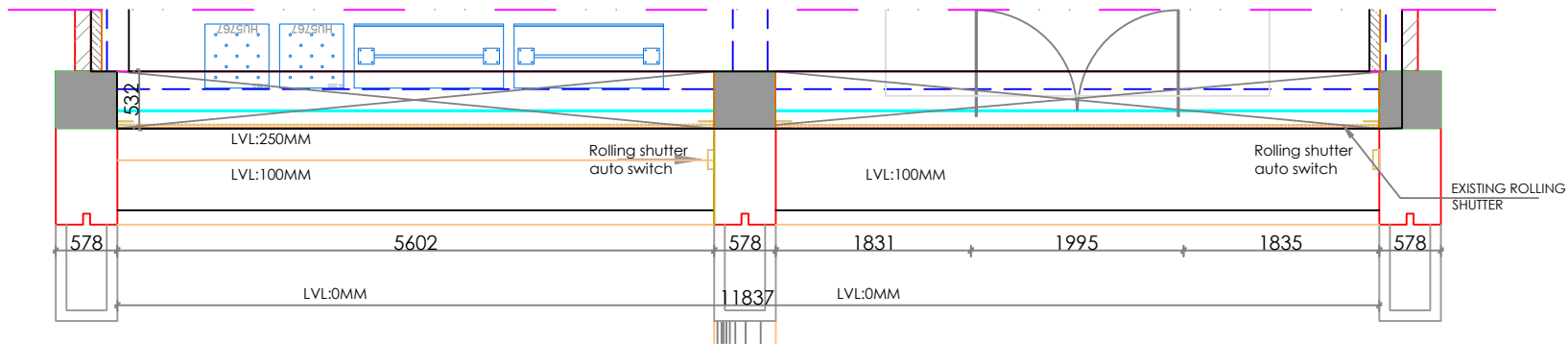
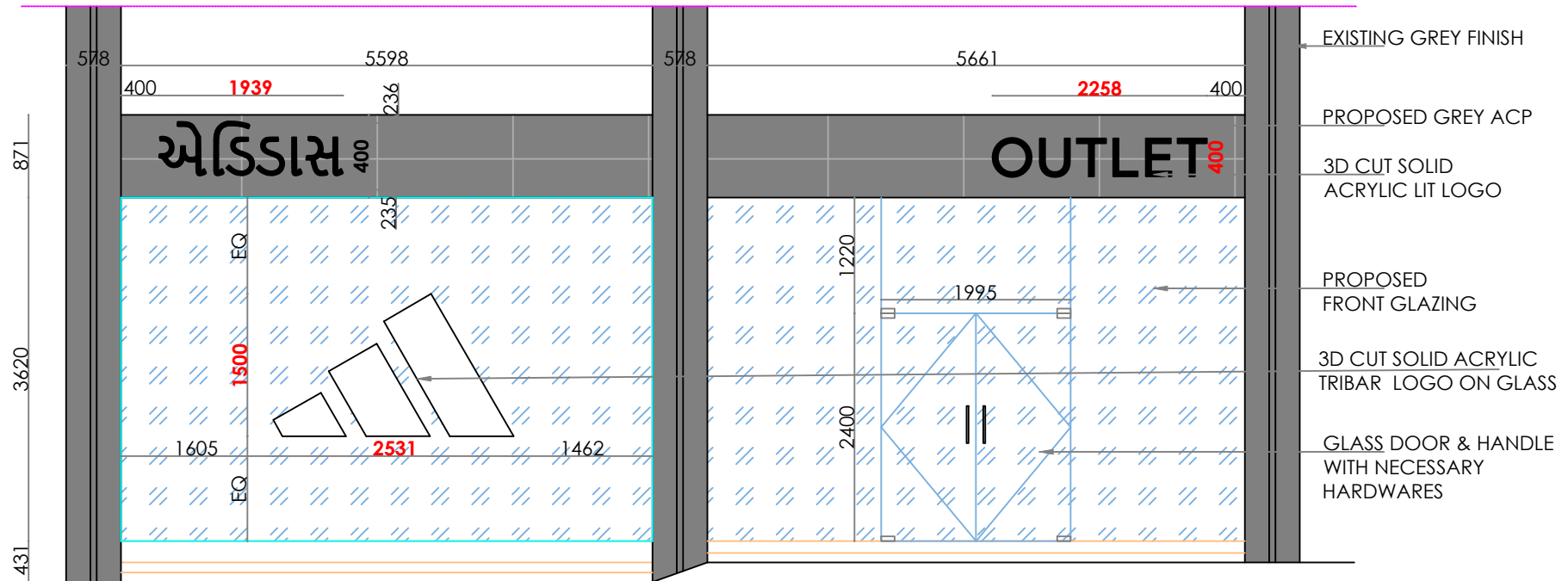

PROJECT CODE	TITLE / NAME	COMPASS	CARPET AREA	Rev.No	DATE	REV. NOTE	FOUR DIMENSIONS RETAIL DESIGN (INDIA) PVT. LTD.
ADIDAS @ RAJKOT, GUJRAT	FRONT FACADE		3735 S.FT 347 S.MT				NO.15, 1st FLOOR, SARASWATHI COMPLEX, 5th CROSS, MALLESWARAM, BENGALURU, INDIA-560 003 Tel: +91- 80 - 42808300, 41323099; Fax: +91 - 80 - 42803333 E-Mail: info@4dimensions.co.in Web: www.4dimensions.co.in
			DRG.NO				
						15.10.2024	
DRAWN BY RASHMI	CHECKED BY	DATE 18.08.2025	SCALE NTS	SHEET 01/01	CAD REF.	<path>	NOTE:- 01 This drawing is copyright and property of 'Four Dimensions' and is not to be reproduced, copied, or used for any other purpose. 02 All dimensions shall be checked on the prior to commencement of work. 03 Written dimensions shall be followed. 04 Any change required shall be confirmed from the architect prior to commencement of work. 05 This drawing shall be read in conjunction with other pertinent drawings. 06 If there is any discrepancy, it shall be referred to the architect for clarification.

